

Revitalizing Cambridge, Maryland as a Sustainable Community



Revitalizing Cambridge, Maryland as a Sustainable Community

The City of Cambridge is committed to becoming a model Sustainable Community as it continues to move forward in all of its revitalization efforts. The following featured projects and partnerships are just a sample of how the City is achieving this goal.

The Public Safety Building

- Opened in 2007
- Utilized an existing Brownfields site
- Provided for the consolidation of three public health and safety service providers into a central location



The Public Safety Building

- Maryland Energy Administration (MEA)- Energy Efficiency and Conservation Block Grant
- Retrofitted traffic lights in the City to LED's
- Installed Solar Panels on the Public Safety Building



City of Cambridge Comprehensive Plan

- Adopted on March 28, 2011
- Sound recommendations that can be implemented
- Plan developed around sound environmental and ecological data, as well as substantial community input

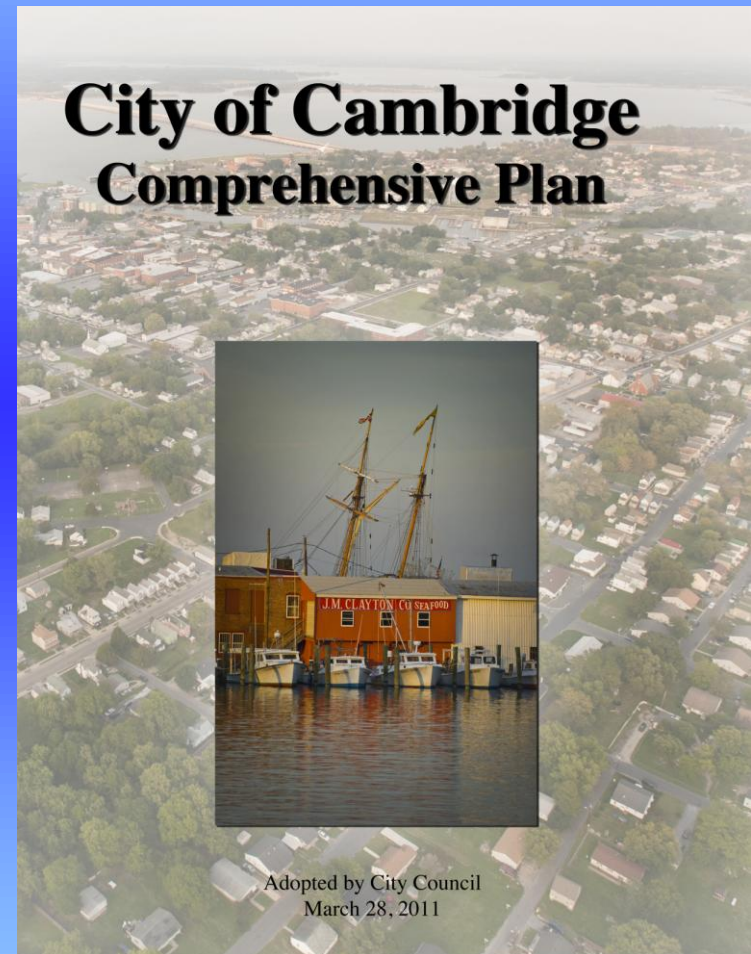

Major Sustainable Community Concepts from the Comprehensive Plan

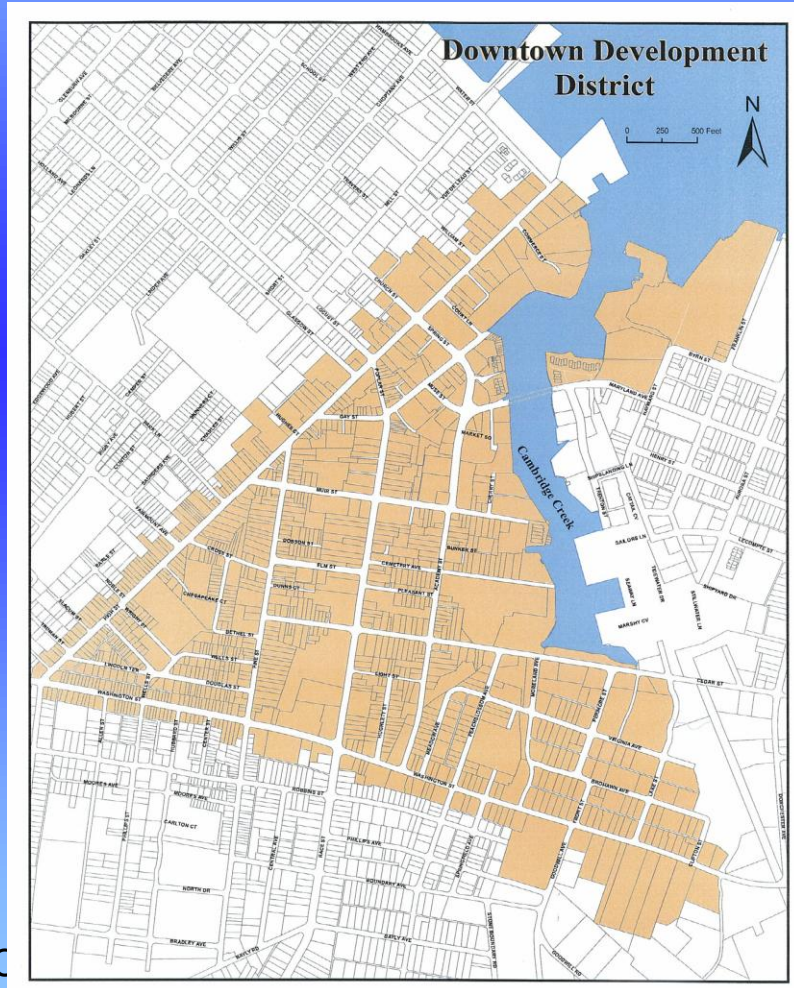

- The Downtown Development District
- The Greenbelt

The Downtown Development District Implementation

- The Economic Strategic Plan
- Economic Development Marketing
- Business Friendly Initiative
- Formal adoption of the District by the Mayor and City Council
- Incentives adopted by the Mayor and City Council to support the Downtown Development District

The Zoning Ordinance

- Environmental Protection Agency (EPA) Building Blocks Workshop
- Coastal Communities Initiative Grant



University Student Projects



- University of Maryland-Graduate Landscape Architecture Student's Greenbelt Studio Project, Fall 2010
- Morgan State University-Graduate Architecture Student's City Hall Restoration/Renovation Studio Project, Summer/Fall 2011

University Student Projects-cont.

- University of Maryland-
Graduate Landscape
Architecture Student's
Coastal Zoning Studio
Project, Fall 2011
- Catholic University-
Graduate Urban Planning
Gateway Design Studio,
Spring 2012



Other Projects

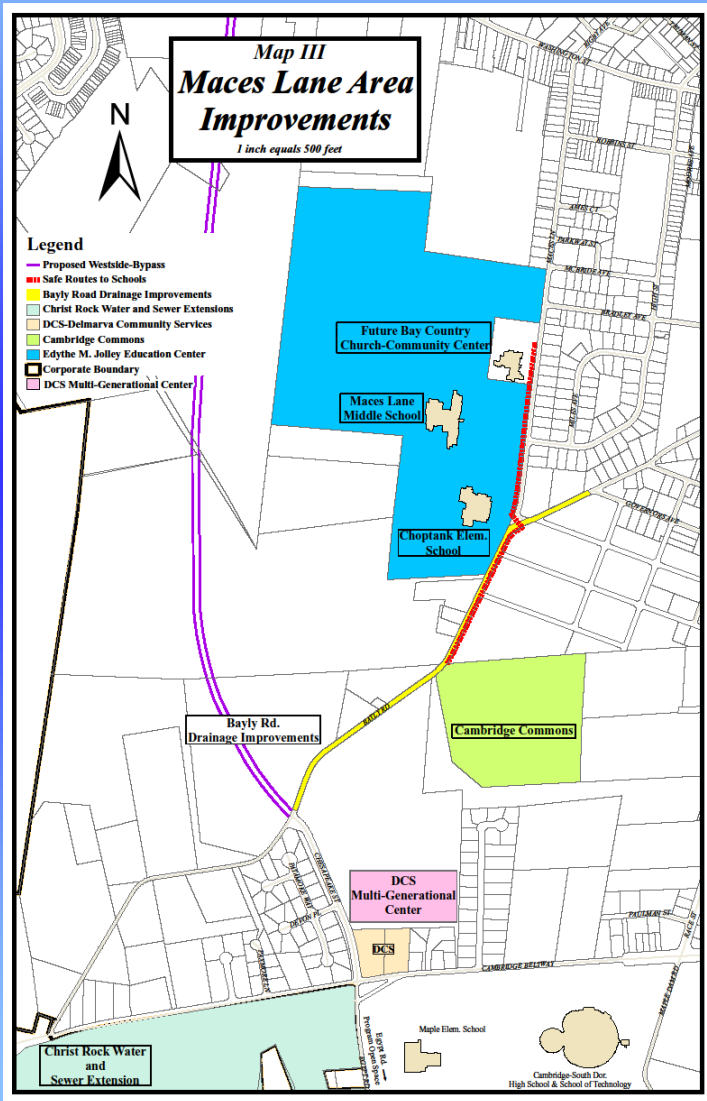

- School of Technology
- Mace's Lane Road Reconstruction
- Washington Street Improvements

Other Projects-cont.

- Christ Rock Water and Sewer Extension
- Dorchester County Technology Park
- Storm Water and Sewer Separation
- Waste Water Treatment Plant ENR Upgrade



Partnerships

Federal Government

- EPA-Building Blocks Workshop
- Harriet Tubman Underground Railroad National Byway
- Safe Routes to Schools

Cambridge, Maryland

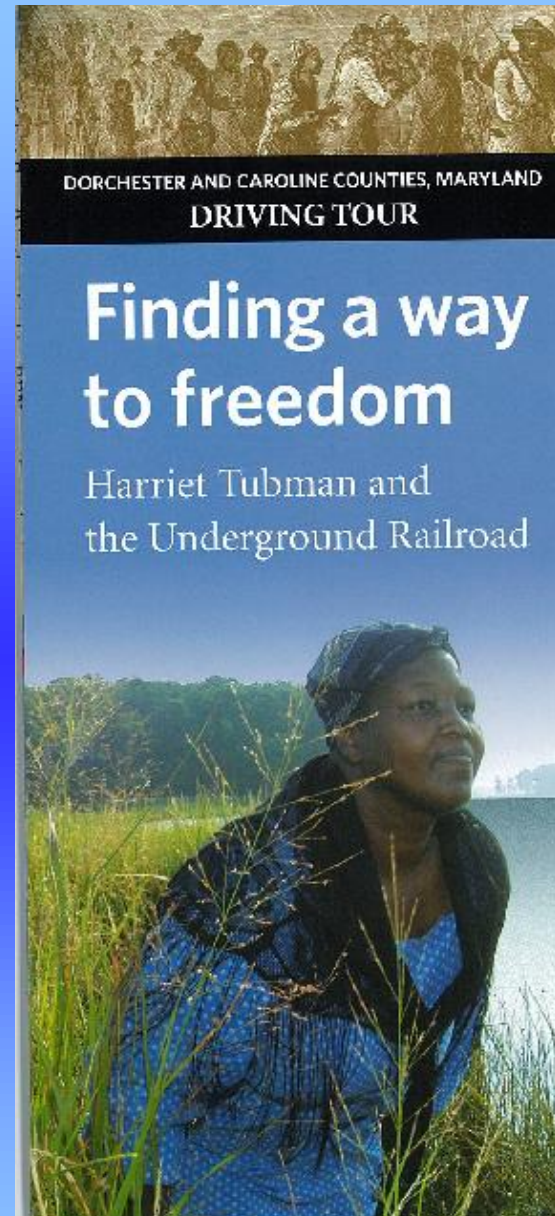

Partnerships-cont.

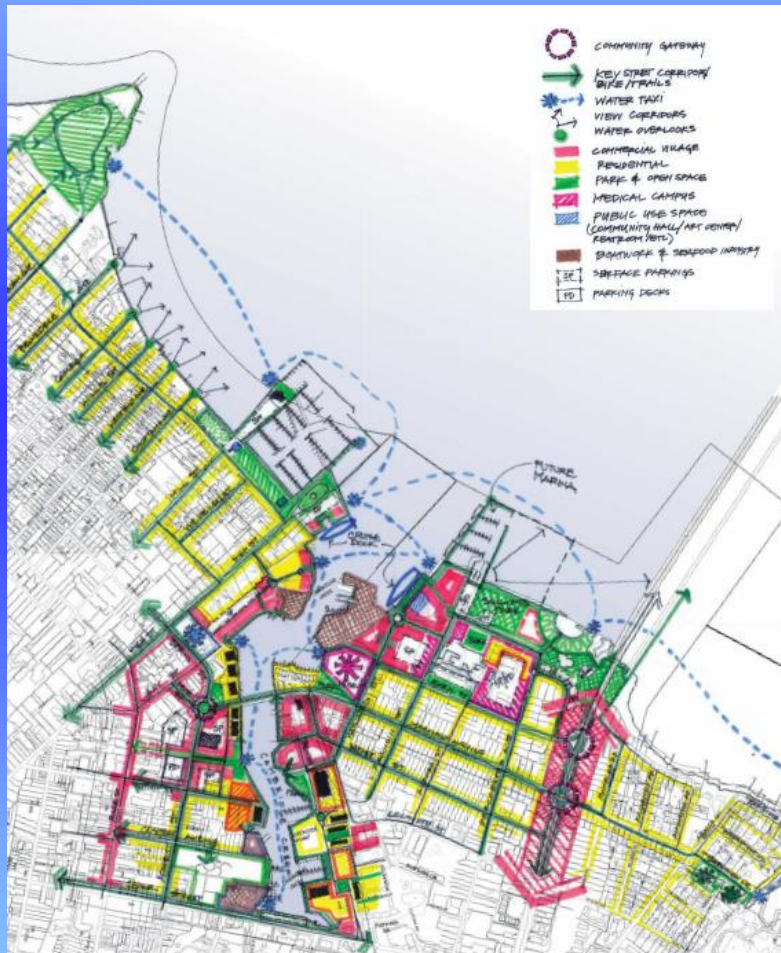

State Government

Department of Housing and
Community Development

Community Development
Block Grants

Community Legacy Grants

Heritage Area Grants

Maryland Department of the
Environment

Maryland Department of
Natural Resources

State Highway Administration

Maryland Department of
Transportation

Cambridge, Maryland

Partnerships-cont.

Local Government

Dorchester County Council

Dorchester County
Government

City of Cambridge Housing
Authority

Dorchester County of
Economic Development

Dorchester County Board of
Education

Dorchester County Tourism

Dorchester County Health
Department



Cambridge, Maryland

Partnerships-cont.

Non-Profits and Neighborhoods

Main Street Organization
Eastern Shore Land Conservancy
Chesapeake Bay Foundation
Pine Street Committee
Dorchester Citizens for Planned
Growth
West End Citizens Association
Institutions of Higher Education
Chamber of Commerce
Local Churches
Delmarva Community Services
Choptank Habitat for Humanity



Building Healthy, Sustainable
Communities is ALL About Building
Healthy Sustainable
PARTNERSHIPS

