

Waves of Creativity

Southwest Baltimore Charter School, Baltimore, MD

Goals

To provide welcoming, age-appropriate play spaces and structures that inspire waves of creativity amongst the students and community.

- Promote social engagement
- Encourage educational exploration
- Motivate physical wellness

Functional Diagram

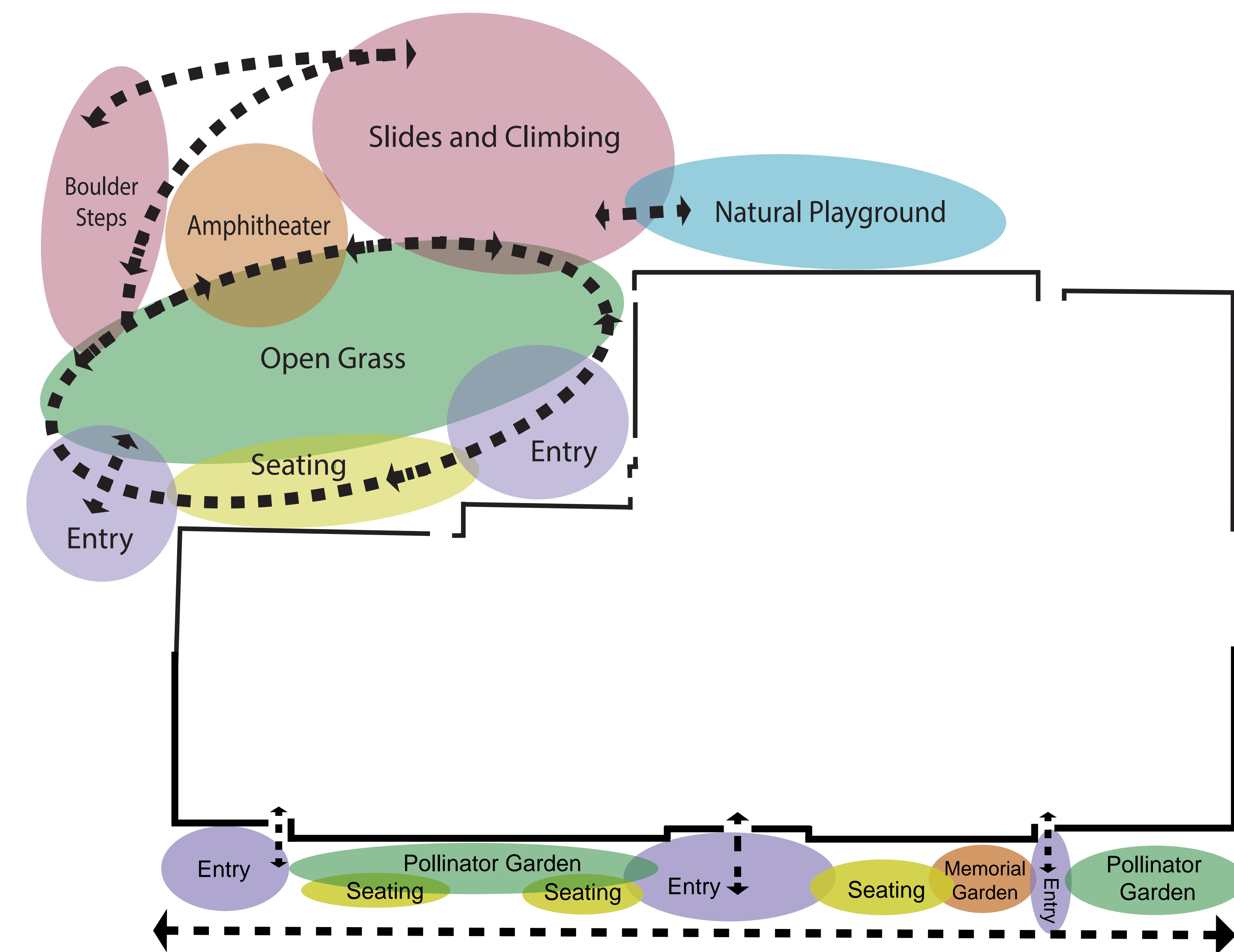

Legend

- A. Willow tunnel
- B. Natural play logs
- C. Climbing structure/slide
- D. Pollinator garden
- E. Spider web play structure
- F. Amphitheater with water collection

Site Analysis

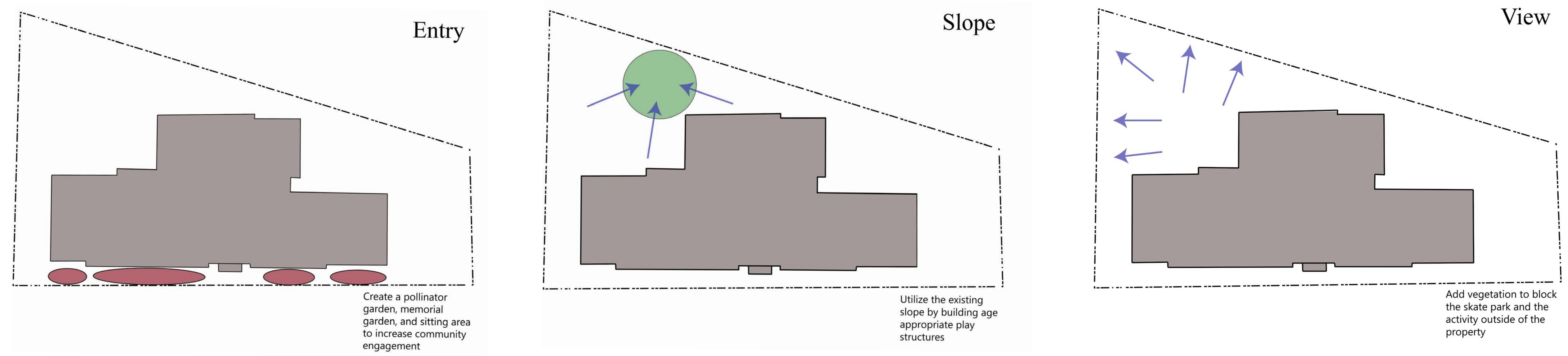

Design Process

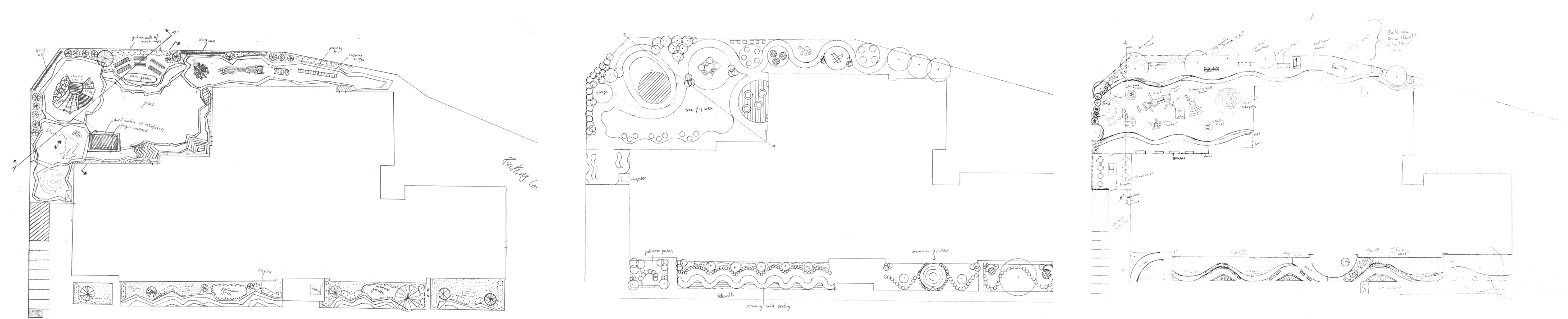

Inspirational Images



After

Perspective a: Amphitheater and Climbing Structure



Sections

Play structure looking north

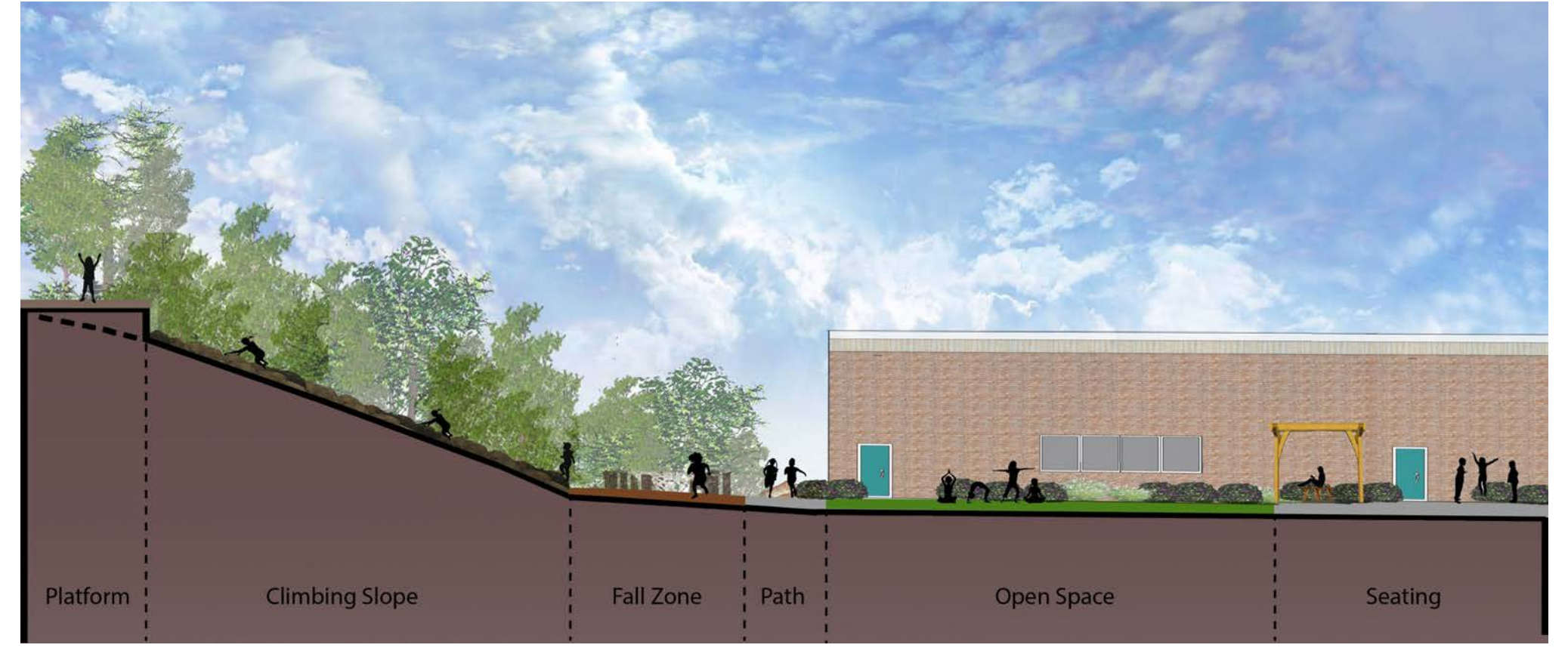

Scale: 1"=10'-0"

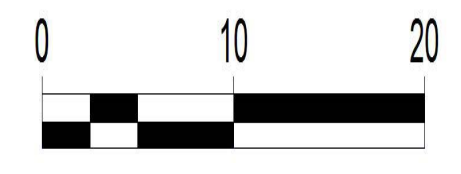

A

A'

Amphitheater and open space looking northwest



B

B'

Before

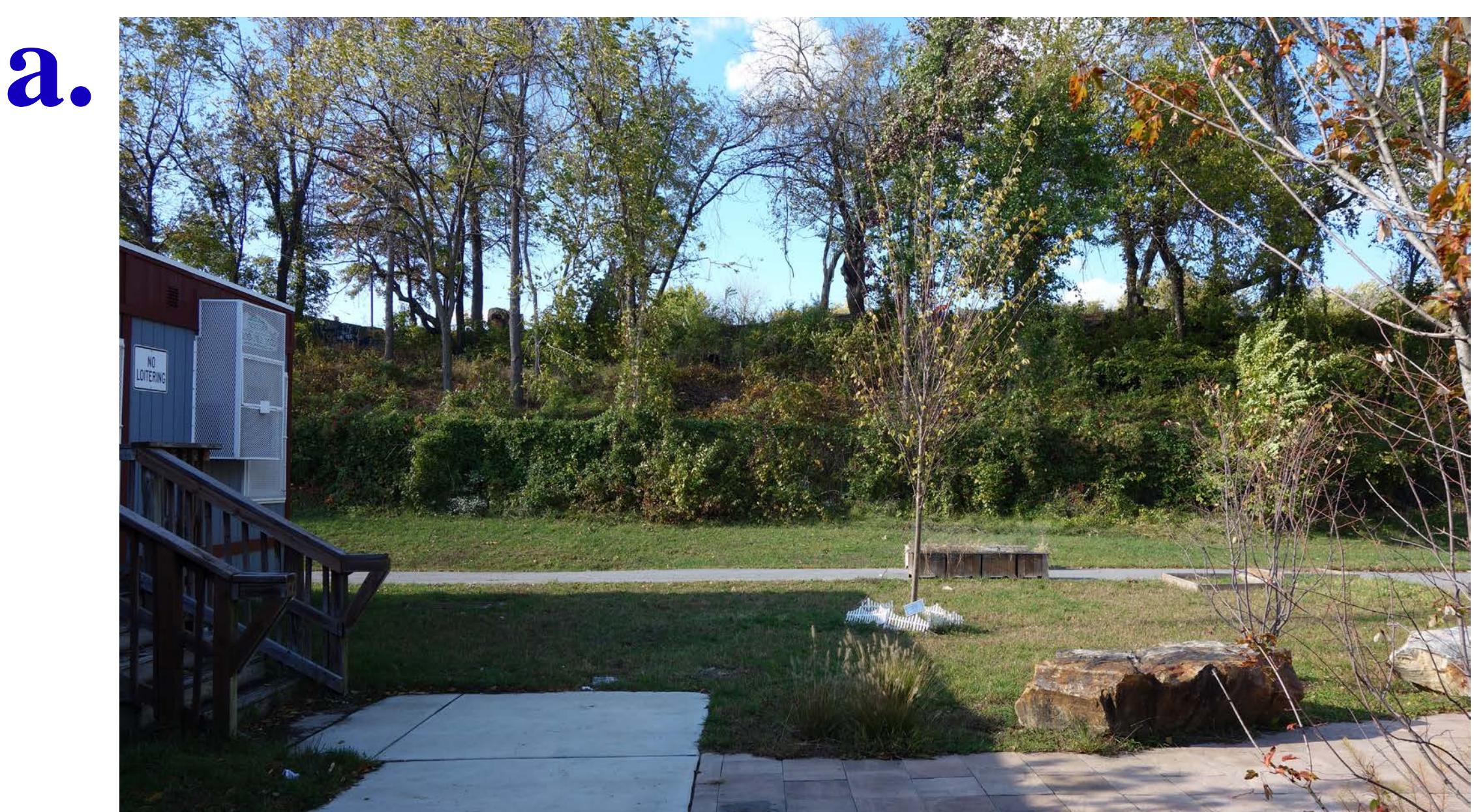

Perspective b: Welcome Area



Site Plan

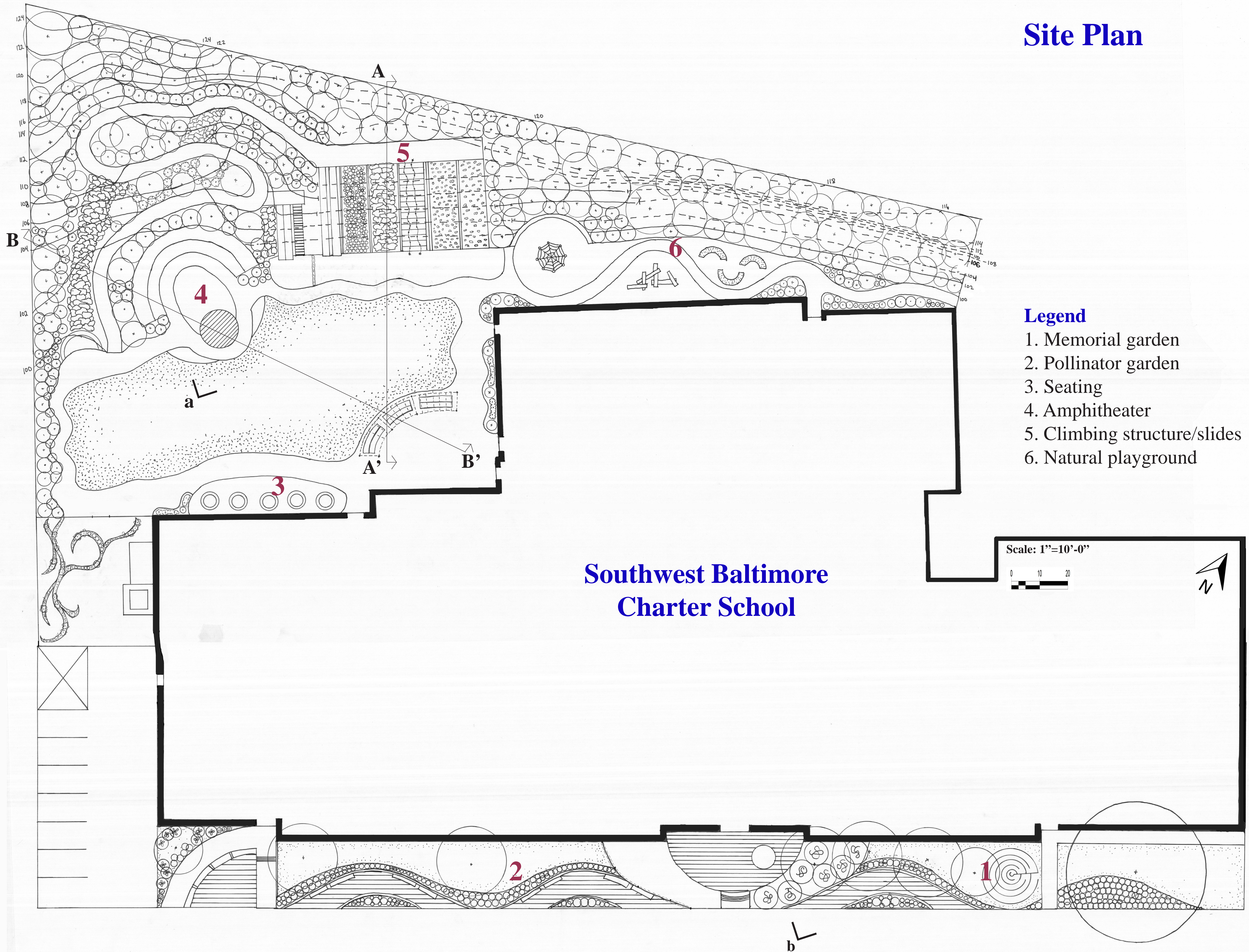

Legend

1. Memorial garden
2. Pollinator garden
3. Seating
4. Amphitheater
5. Climbing structure/slides
6. Natural playground

Scale: 1"=10'-0"

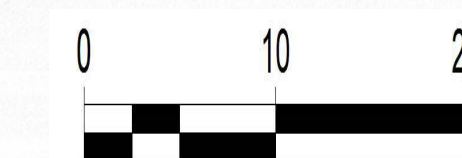

**Southwest Baltimore
Charter School**

b