

2013

Maryland Department of
Planning

State Data Center

[MARYLAND METROPOLITAN AREA MAP SERIES]

The maps in this series display the delineations of 2013 metropolitan statistical areas with Maryland component areas. The delineations reflect the Standards for Delineating Metropolitan and Micropolitan Statistical Areas that the Office of Management and Budget published on June 28, 2010 in the Federal Register (75 FR 37246 – 37252).

Map 1. MARYLAND METROPOLITAN AREAS: 2013

Metropolitan and Micropolitan Statistical Areas

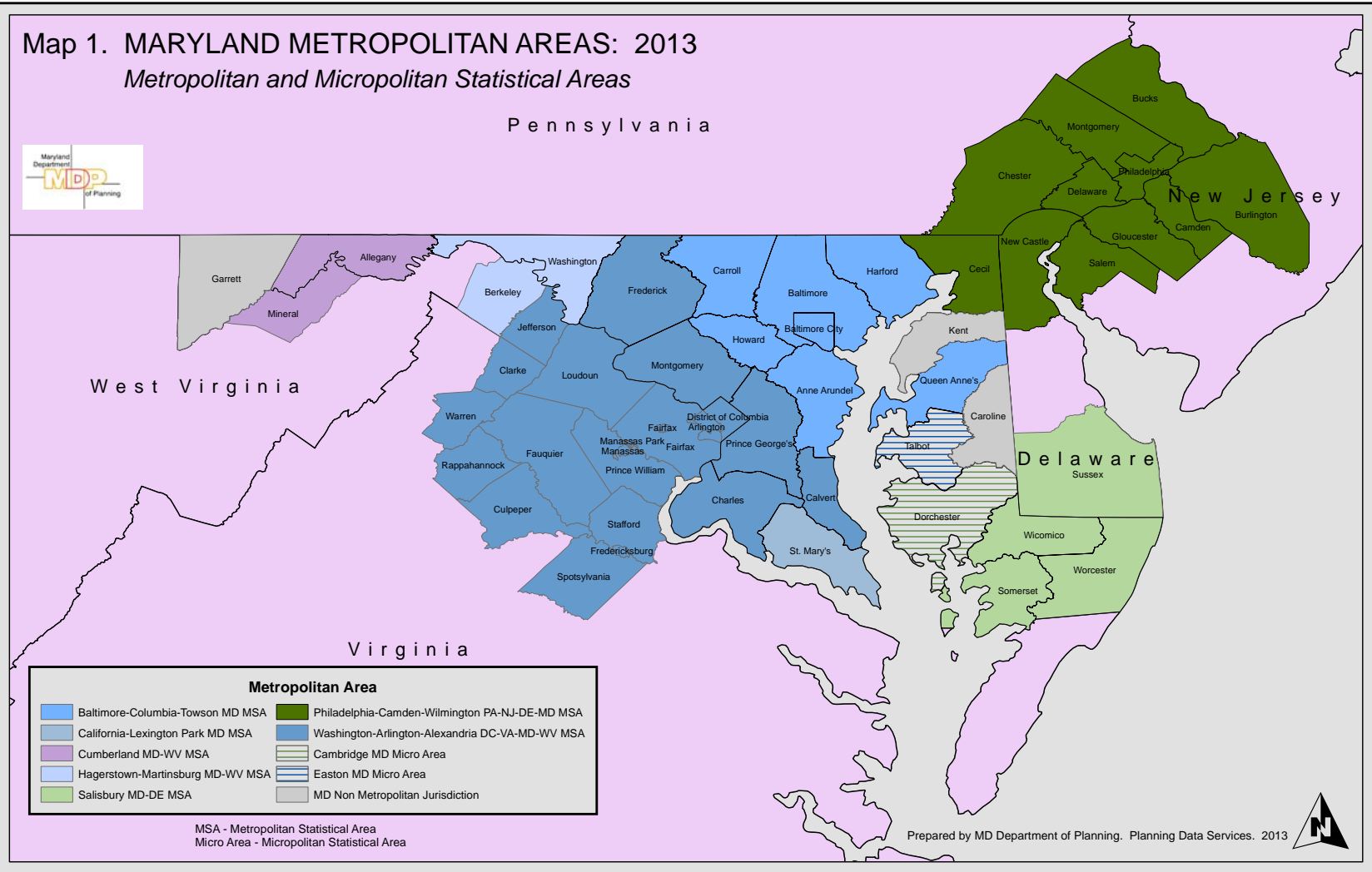

MSA - Metropolitan Statistical Area
 Micro Area - Micropolitan Statistical Area

Prepared by MD Department of Planning, Planning Data Services, 2013



Map 2. MARYLAND METROPOLITAN AREAS: 2013

Metropolitan Statistical Areas

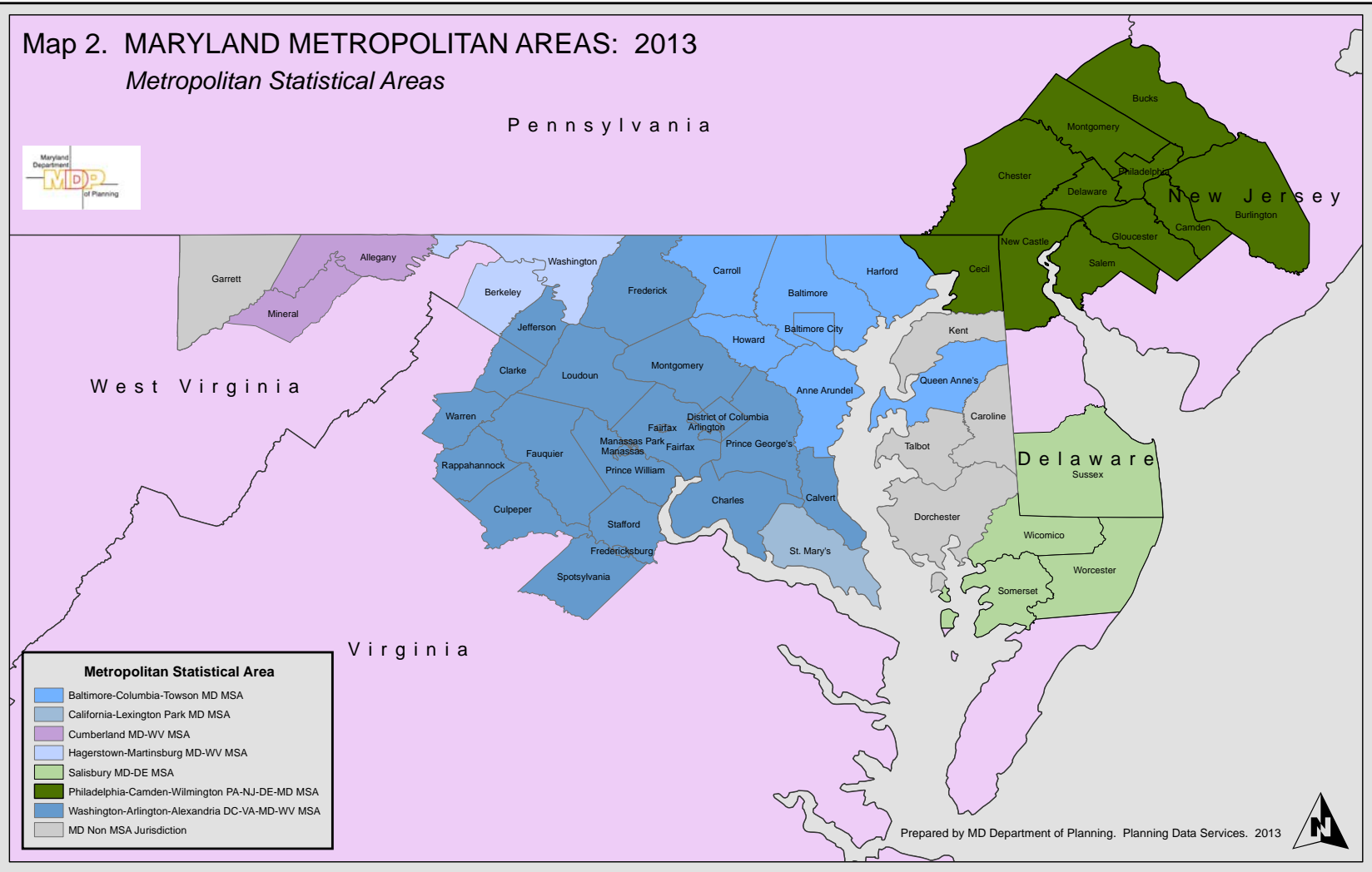

Metropolitan Statistical Area	
■	Baltimore-Columbia-Towson MD MSA
■	California-Lexington Park MD MSA
■	Cumberland MD-WV MSA
■	Hagerstown-Martinsburg MD-WV MSA
■	Salisbury MD-DE MSA
■	Philadelphia-Camden-Wilmington PA-NJ-DE-MD MSA
■	Washington-Arlington-Alexandria DC-VA-MD-WV MSA
■	MD Non MSA Jurisdiction



Map 3. MARYLAND METROPOLITAN AREAS: 2013
Metropolitan Divisions of MSAs of 2.5 Million Persons or More

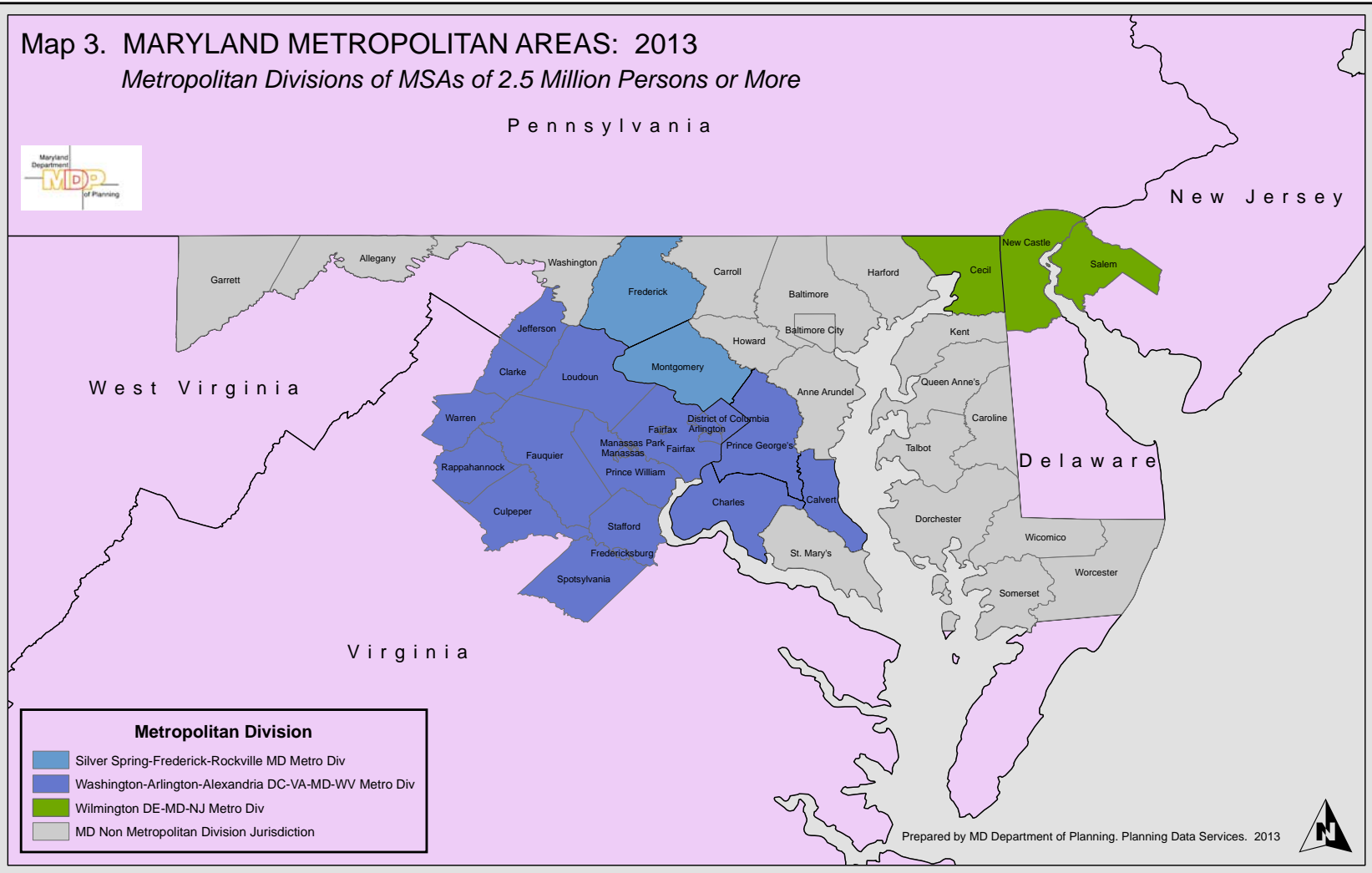

Map 4. MARYLAND METROPOLITAN AREAS: 2013

Micropolitan Statistical Areas

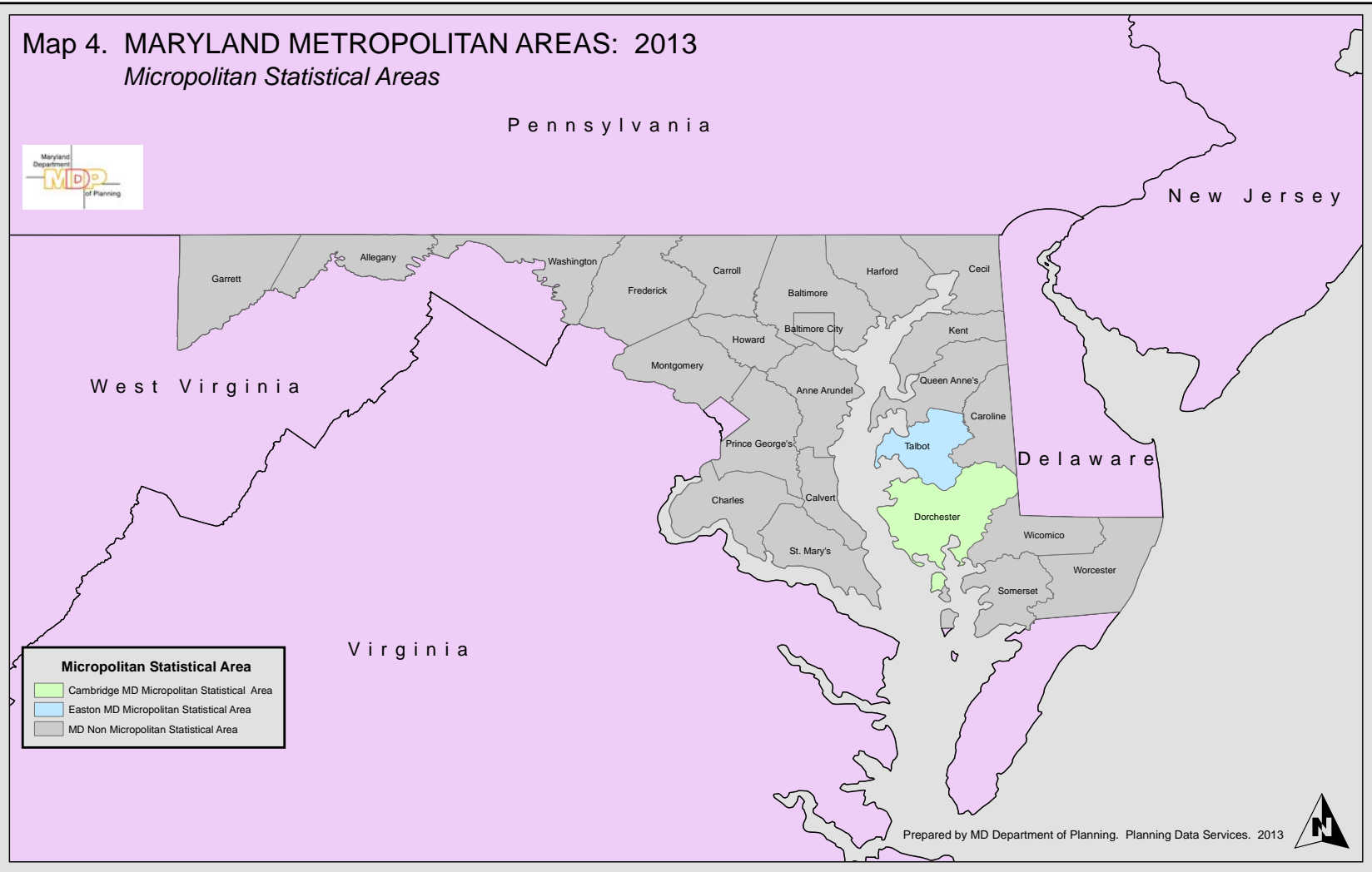

Micropolitan Statistical Area

- Cambridge MD Micropolitan Statistical Area
- Easton MD Micropolitan Statistical Area
- MD Non Micropolitan Statistical Area



Map 5. MARYLAND METROPOLITAN AREAS: 2013
Combined Statistical Areas

