Percent Less Than High School Graduate (persons 25+) for Maryland's Census Tracts- 2000

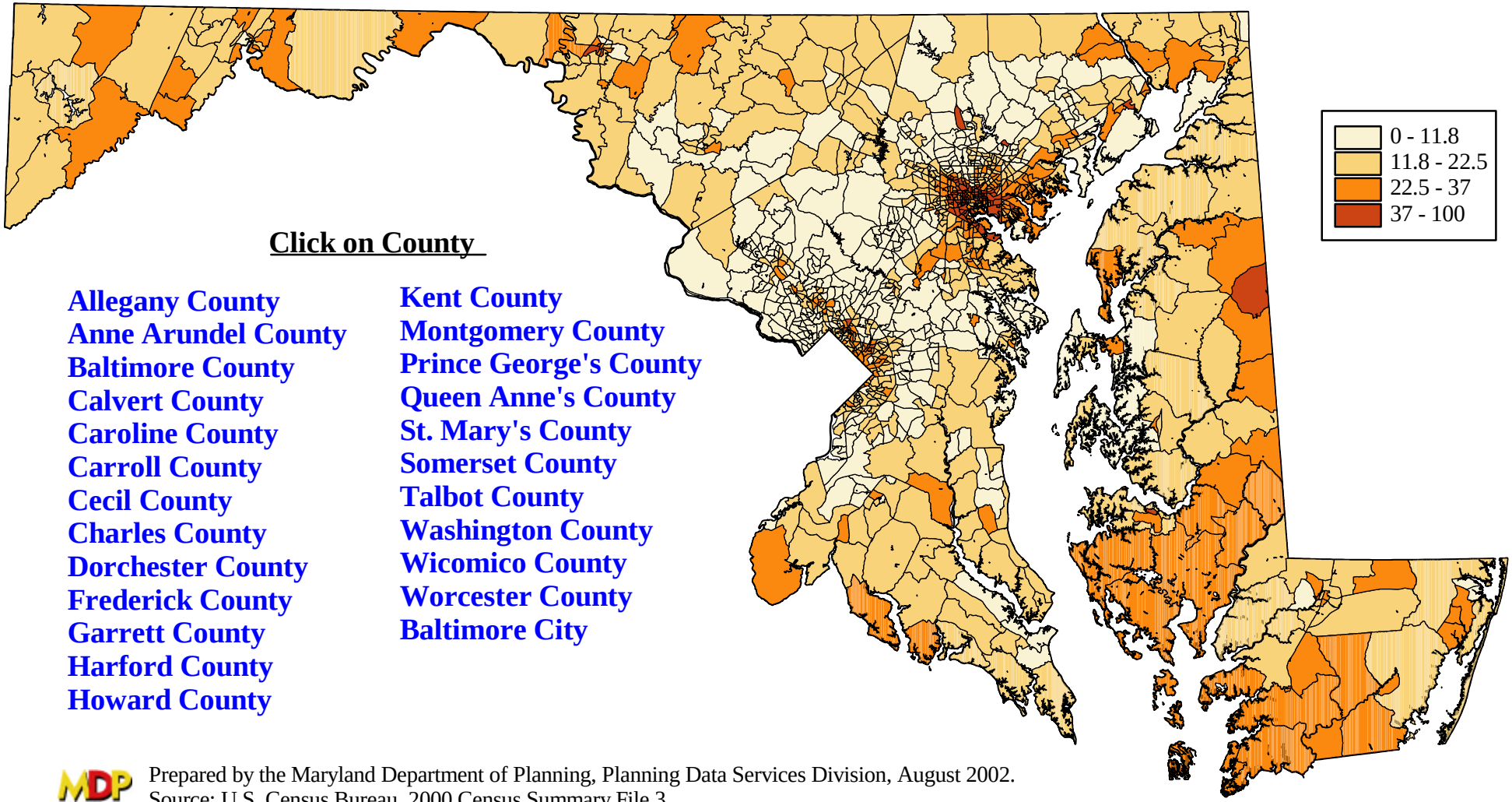

Click on County

Allegany County
Anne Arundel County
Baltimore County
Calvert County
Caroline County
Carroll County
Cecil County
Charles County
Dorchester County
Frederick County
Garrett County
Harford County
Howard County
Kent County
Montgomery County
Prince George's County
Queen Anne's County
St. Mary's County
Somerset County
Talbot County
Washington County
Wicomico County
Worcester County
Baltimore City

Prepared by the Maryland Department of Planning, Planning Data Services Division, August 2002.
Source: U.S. Census Bureau, 2000 Census Summary File 3.